

Part One Plan

Housing & Development
Town Hall, Manchester Road

Ref.

COU/2022/0005

Paul Gatrell Head of Housing and Development

Location:



New Hall House, New Hall Street, Burnley

1:1250

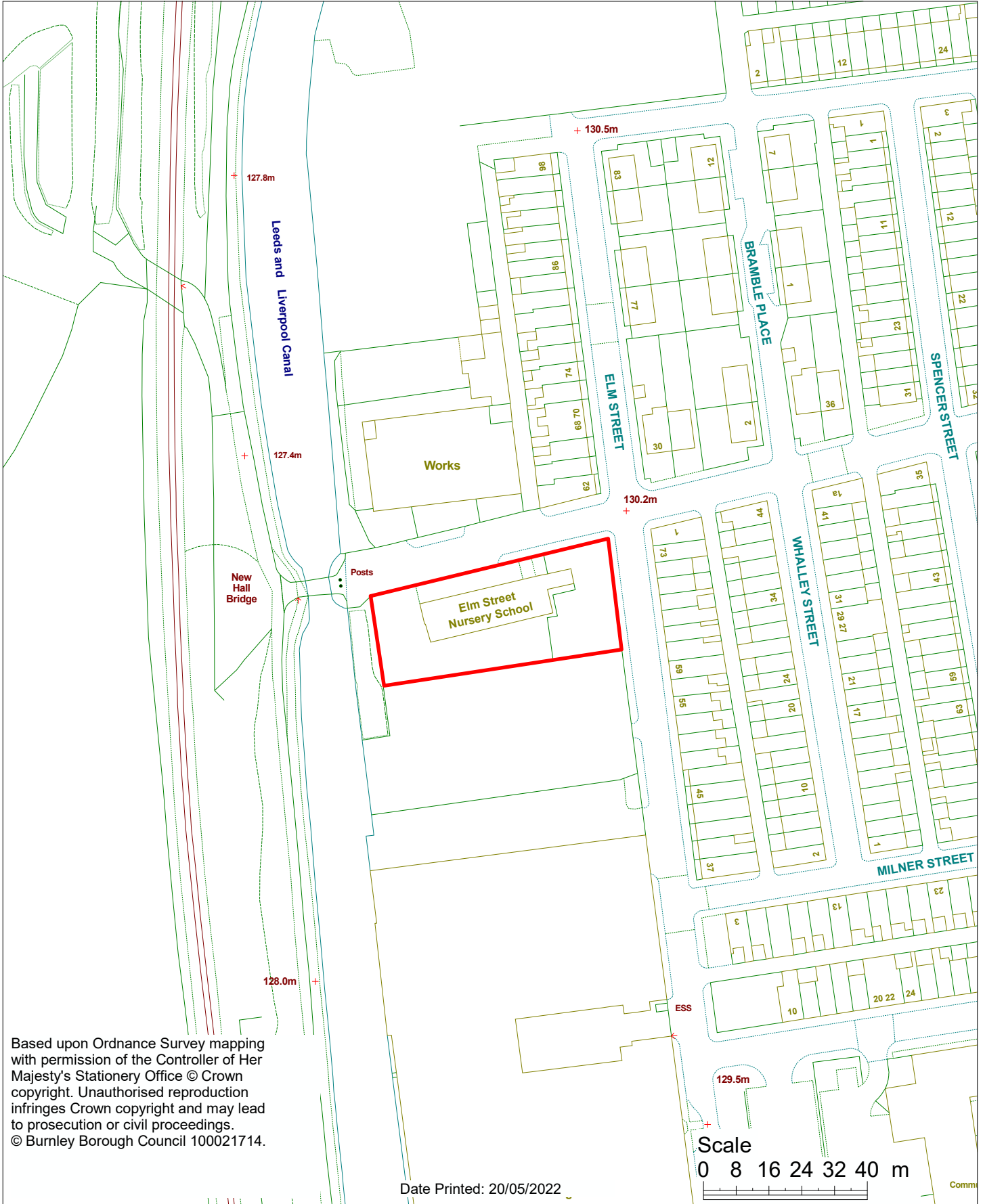

Based upon Ordnance Survey mapping with permission of the Controller of Her Majesty's Stationery Office © Crown copyright. Unauthorised reproduction infringes Crown copyright and may lead to prosecution or civil proceedings.
© Burnley Borough Council 100021714.

Date Printed: 20/05/2022

Scale
0 8 16 24 32 40 m

Comm